REMS dies

Accessories for REMS Tornado, REMS Magnum

REMS dies (set)

The proven REMS quality dies with precise cutting geometry ensure anexcellent start-cutting performance, easy threading and clean threads. Dies in a high-quality special-grade steel, fully tempered and hardened, for materials < 500 N/mm² (MPa) for extremely long die life.

Dies for other threads (e.g. BSW), also left-hand threads, on request. HSS dies for materials that are difficult to cut ≥ 500 N/mm² (MPa) 50 % surcharge. [1] Some dies only available in HSS.

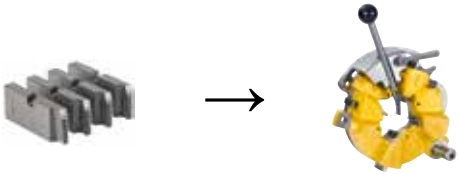

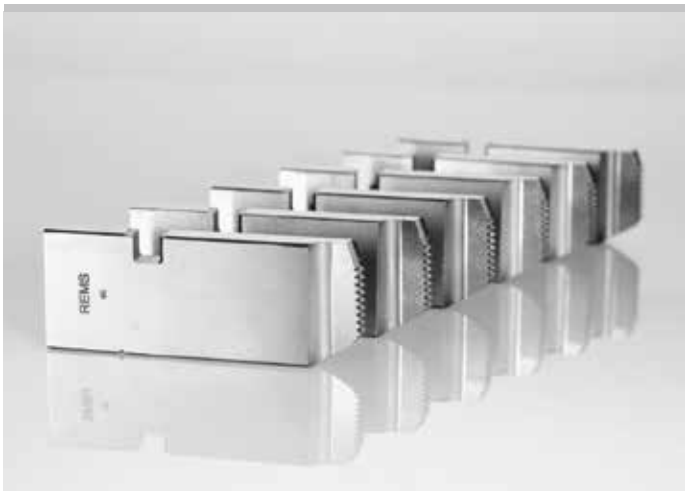

German Quality Product

Info



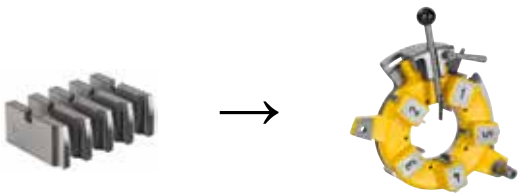

For universal automatic die head 1/16 – 2"

Thread type	Size	Art.-No.
Pipe threads R tapered, right-hand ISO 7-1, EN 10226 (DIN 2999, BSPT)	R 1/16 – 1/8 HSS[1]	341401RHSS
	R 1/4 – 3/8	341402RWS
	R 1/2 – 3/4	341403RWS
	R 1 – 2	341404RWS
Pipe threads G parallel, right-hand ISO 228-1 (DIN 259, BSPP)	G 1/16 – 1/8	341406RWS
	G 1/4 – 3/8	341407RWS
	G 1/2 – 3/4	341408RWS
	G 1 – 2	341409RWS
Pipe threads NPT tapered, right-hand Taper Pipe Thread ASME B1.20.1	NPT 1/16 – 1/8 HSS[1]	341411RHSS
	NPT 1/4 – 3/8	341412RWS
	NPT 1/2 – 3/4	341413RWS
	NPT 1 – 2	341414RWS
Pipe threads NPSM parallel, right-hand Straight Pipe Thread ASME B1.20.1	NPSM 1/8	341416RWS
	NPSM 1/4 – 3/8	341417RWS
	NPSM 1/2 – 3/4 HSS[1]	341418RHSS
	NPSM 1 – 2 HSS[1]	341419RHSS
Conduit threads Pg DIN 40430	Pg 7	341466RWS
	Pg 9	341467RWS
	Pg 11	341468RWS
	Pg 13.5	341469RWS
	Pg 16	341470RWS
	Pg 21	341471RWS
	Pg 29	341472RWS
	Pg 36	341473RWS
	Pg 42	341474RWS
	Pg 48	341475RWS
Conduit threads M EN 60423	M 16 × 1.5	341493RWS
	M 20 × 1.5	341494RWS
	M 25 × 1.5	341495RWS
	M 32 × 1.5	341496RWS
	M 40 × 1.5	341497RWS
	M 50 × 1.5	341498RWS
	M 63 × 1.5	341499RWS
Metric bolt threads M ISO 261 (DIN 13)	M 6	341426RWS
	M 8	341427RWS
	M 10	341428RWS
	M 12	341429RWS
	M 14	341430RWS
	M 16	341431RWS
	M 18	341432RWS
	M 20	341433RWS
	M 22	341434RWS
	M 24	341435RWS
	M 27	341436RWS
	M 30	341437RWS
	M 33	341438RWS
	M 36	341439RWS
	M 39	341440RWS
	M 42	341441RWS
	M 45	341442RWS
	M 48	341443RWS
	M 52	341444RWS
	M 56 HSS[1]	341445RHSS
	M 60 HSS[1]	341446RHSS
Bolt threads UNC Unified Inch Screw Thread ASME B1.1	UNC 1/4 – 20 HSS[1]	341476RHSS
	UNC 5/16 – 18	341477RWS
	UNC 3/8 – 16 HSS[1]	341478RHSS
	UNC 7/16 – 14	341479RWS
	UNC 1/2 – 13 HSS[1]	341480RHSS
	UNC 9/16 – 12	341481RWS
	UNC 5/8 – 11 HSS[1]	341482RHSS
	UNC 3/4 – 10 HSS[1]	341483RHSS
	UNC 7/8 – 9 HSS[1]	341484RHSS
	UNC 1 – 8 HSS[1]	341485RHSS
	UNC 1 1/8 – 7	341486RWS
	UNC 1 1/4 – 7 HSS[1]	341487RHSS
	UNC 1 3/8 – 6	341488RWS
	UNC 1 1/2 – 6 HSS[1]	341489RHSS
	UNC 1 3/4 – 5	341490RWS
	UNC 2 – 4.5	341491RWS

For universal automatic die head 2 1/2 – 3"

Thread type	Size	Art.-No.
Pipe threads R tapered, right-hand ISO 7-1, EN 10226 (DIN 2999, BSPT)	R 2 1/2 – 3	381430RWS
Pipe threads G parallel, right-hand ISO 228-1 (DIN 259, BSPP)	G 2 1/2 – 3 HSS[1]	381431RHSS
Pipe threads NPT tapered, right-hand Taper Pipe Thread ASME B1.20.1	NPT 2 1/2 – 3 HSS[1]	381432RHSS

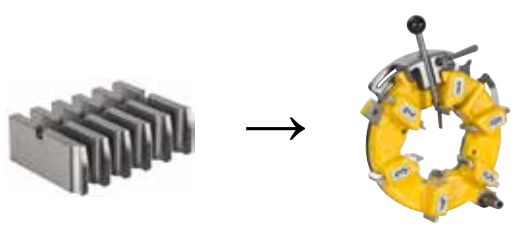

For universal automatic die head 2 1/2 – 4"

Thread type	Size	Art.-No.
Pipe threads R tapered, right-hand ISO 7-1, EN 10226 (DIN 2999, BSPT)	R 2 1/2 – 4	381401RWS
Pipe threads G parallel, right-hand ISO 228-1 (DIN 259, BSPP)	G 2 1/2 – 4 HSS[1]	381405RHSS
Pipe threads NPT tapered, right-hand Taper Pipe Thread ASME B1.20.1	NPT 2 1/2 – 4 HSS[1]	381410RHSS
Pipe threads NPSM parallel, right-hand Straight Pipe Thread ASME B1.20.1	NPSM 2 1/2 – 4 HSS[1]	381415RHSS